

Ground Floor Plan

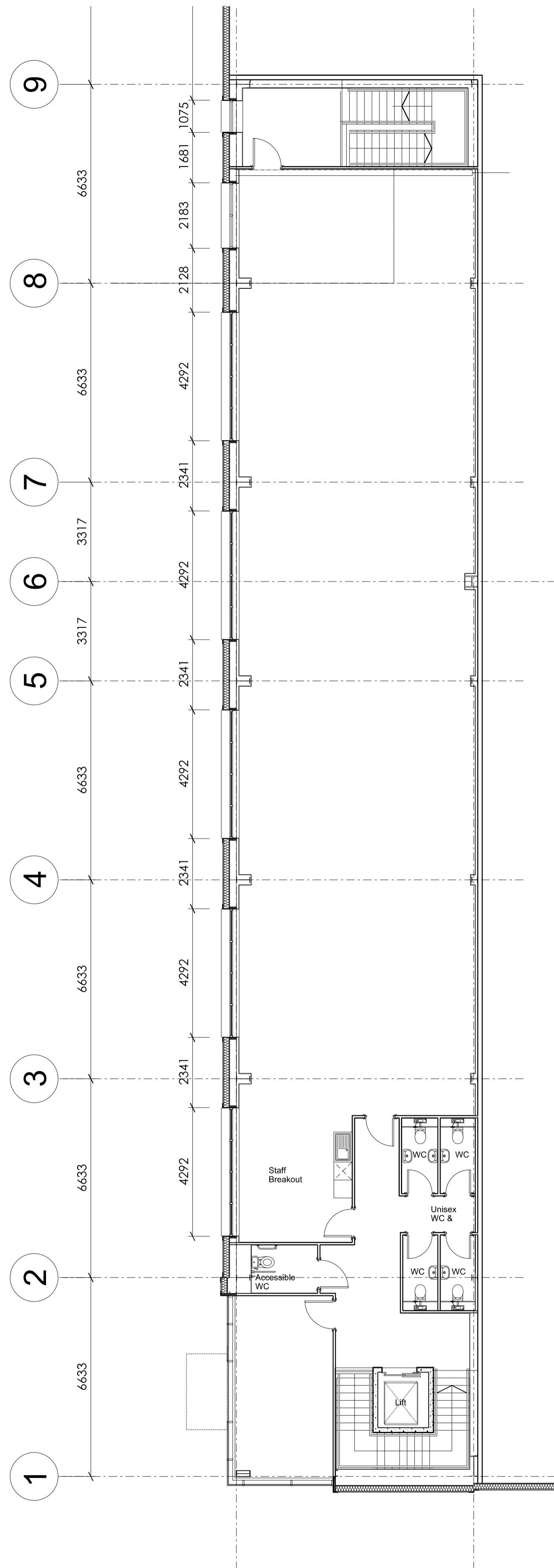

First Floor Plan

This drawing to be read in conjunction with all specifications and all other consultants design information. Any contradictions between this drawing and any other design information to be advised to the contract administrator and author immediately.

The contractor to site measure, check and verify all information issued, and confirm the correctness of the contents prior to the commencement on site.

The contractor to comply with all current statutory legislation, Building Regulations, British Standards, and good building practice.

Do not scale from this drawing.

Revision	Date	Init		
rev	description	date	dr by	ap by
A	Steel sizes amended, secondary steel added to firemaster walls.	31-10-19	ka	jw
B	Insulation to door and window reveals amended till shaft door opening amended to Schindler requirements	13-11-19	ka	jw

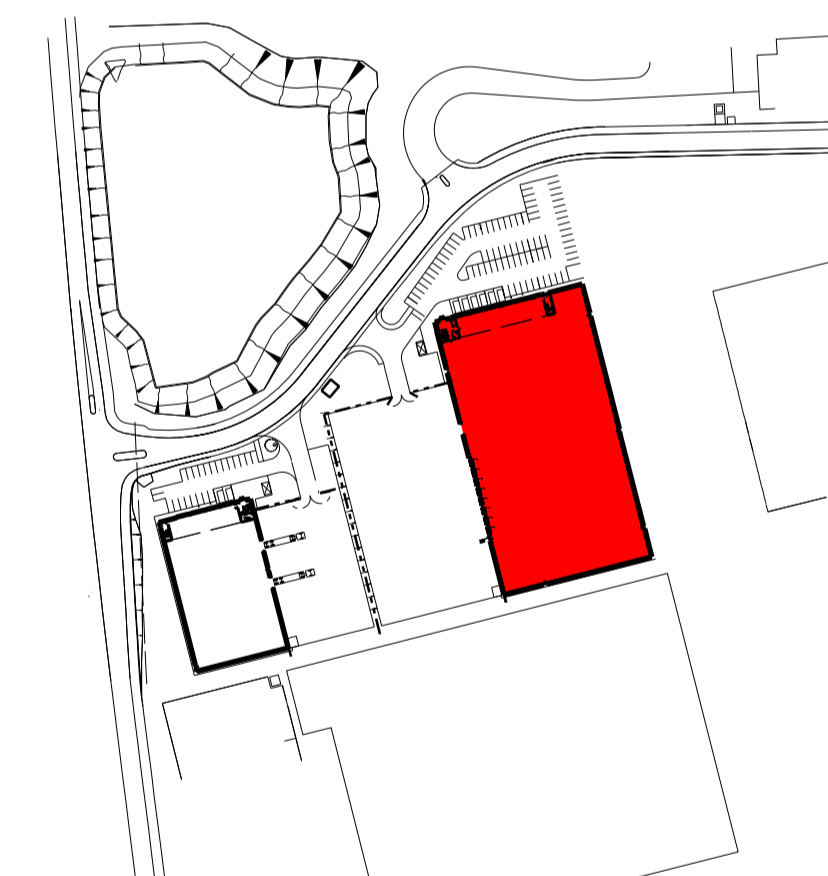

Key Plan

Client: A+H Construction and Development PLC
Client ref No 102502

Project: St Modwen Park
Stoke South S27 and S75

Unit S75
Office Floor Plan

date: 19.08.2019 scale: 1:100@A1 status: construction
drawn by: or checked by: dw

dwg ref: 18008-GNA-S75-XX-DR-A-1003 rev: B

© The drawing, design and the building works depicted are the copyright of Glancy Nicholls Architects Ltd & may not be reproduced or amended, except by the written permission by Glancy Nicholls Architects Ltd. No liability will be accepted for any amendments made by other persons. The issue of this drawing/document does not confer any license for use of the design to any party whatsoever save as expressly agreed by Glancy Nicholls Architects Ltd.